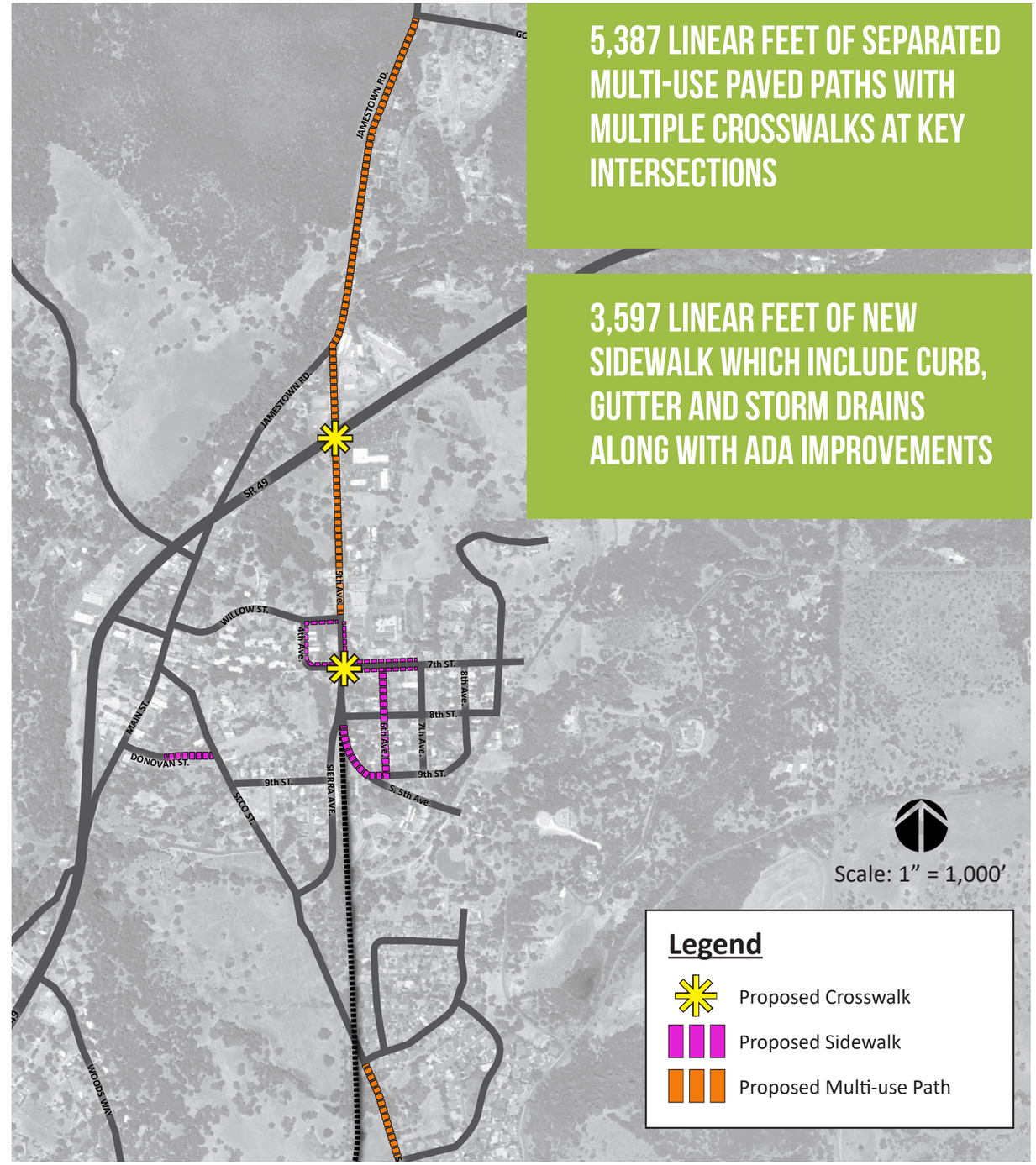

5,387 LINEAR FEET OF SEPARATED MULTI-USE PAVED PATHS WITH MULTIPLE CROSSWALKS AT KEY INTERSECTIONS

3,597 LINEAR FEET OF NEW SIDEWALK WHICH INCLUDE CURB, GUTTER AND STORM DRAINS ALONG WITH ADA IMPROVEMENTS

Tuolumne County Transportation Council

GREEN DOT transportation solutions

JAMESTOWN SAFE ROUTES TO SCHOOL PROJECT

JULY 10, 2020

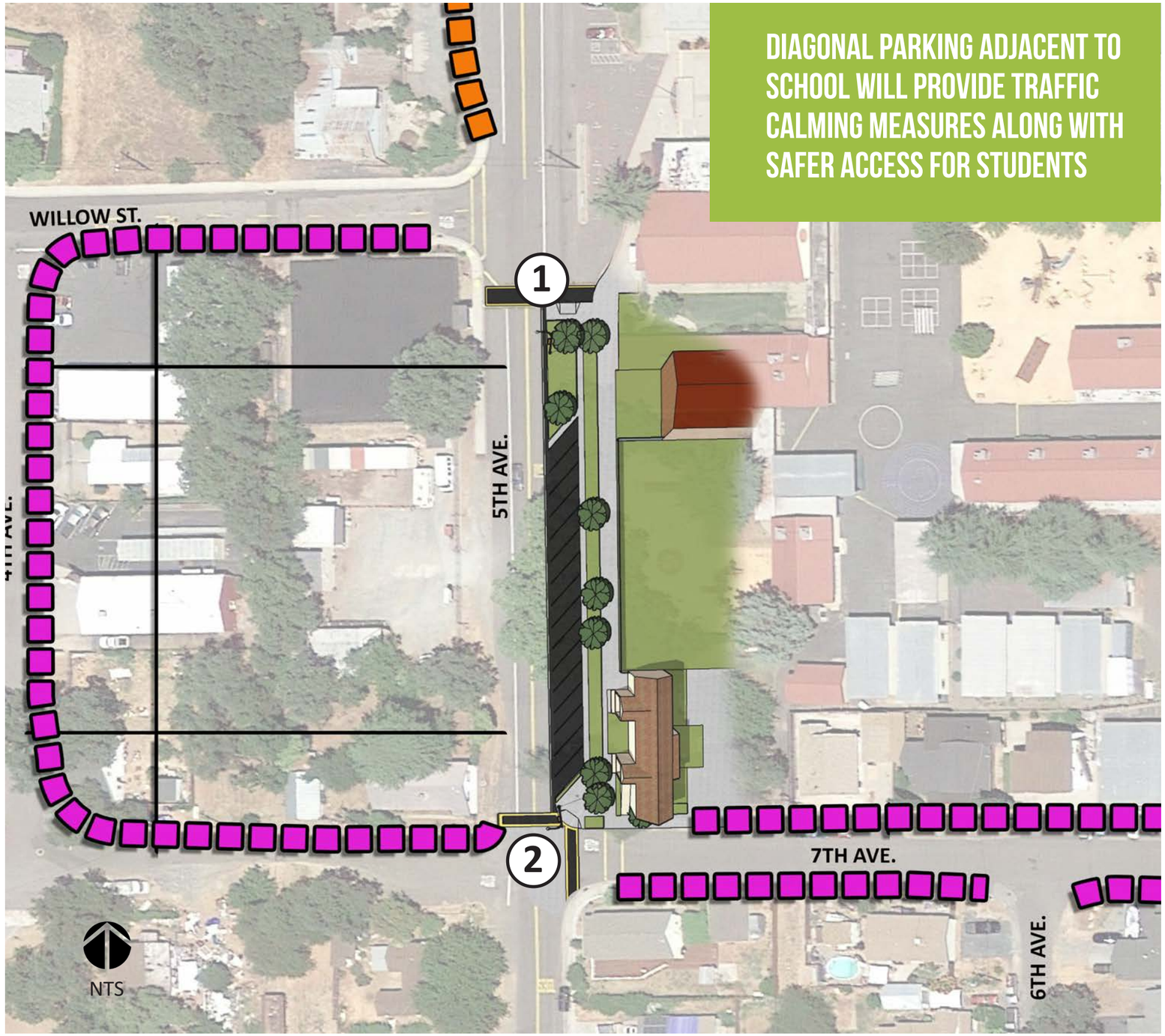

GREEN DOT transportation solutions

Tuolumne County Transportation Council

JAMESTOWN SAFE ROUTES TO SCHOOL PROJECT

JULY 10, 2020